

**ABERNATHY and ASSOCIATES****Kenneth B. Abernathy Jr.****Wisconsin Registered Land Surveyor S-1594**

Rt. 3, Box 273

Elkhorn, Wisconsin 53121

Phone: (414) 723-4260 (office)

(414) 723-4813 (residence)

**PLAT OF SURVEY**

LOTS 31 - 40 Inclusive, of Block 6 of LAKE IVANHOE RESORT, Town 1 North, Range 18 East, Town of Bloomfield, Walworth County, Wisconsin.

Ordered by: Fleet Mortgage Corp.  
2433 N. Mayfair Rd.  
Wauwatosa, WI. 53226

Owner: Leon and Janet Roberts  
W 819 Washington and Chas. Young Dr.  
Lake Geneva, WI. 53147

Note: Shed and septic system on Lots 41 and 42 and shown below are of unknown origin and ownership. No other residence exists on said lots.

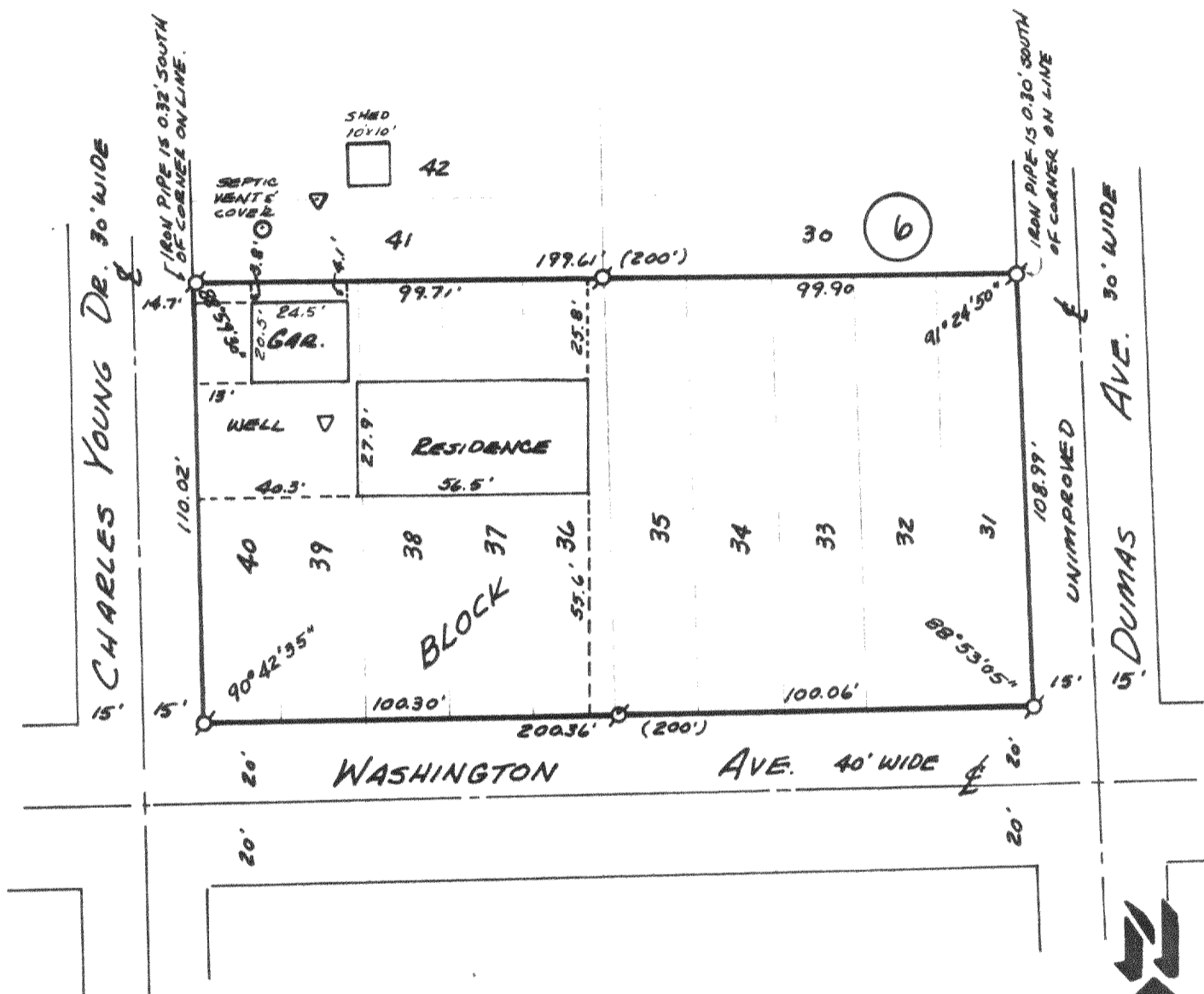
**Legend**

- FOUND IRON PIPE
- FOUND IRON ROD
- FOUND BRASS CAPPED MONUMENT
- ⊗ FOUND CONCRETE MONUMENT
- + CHISEL CUT IN CONCRETE
- SET IRON ROD, 24" LONG, WEIGHING 1.5 LBS./LINEAL FT., 3/4" DIA.
- SET IRON ROD, 30" LONG, WEIGHING 4.5 LBS./LINEAL FT., 1-11/16" DIA.

(xx) RECORDED AS DIMENSION

-x-x-

EXHIBIT

SCALE: 1" = 40 FEET

"I hereby certify that I have surveyed the above described property and that the above map is a true representation thereof and shows the size and location of the property, its exterior boundaries, the location of all visible structures and dimensions of all principal buildings thereon, boundary fences, apparent easements, roadways and visible encroachments, if any."

"This survey is made for the use of the present owners of the property, and also those who purchase, mortgage, or guarantee the title thereto within one year from date hereof."

KENNETH B. ABERNATHY, JR.  
WISCONSIN REGISTERED LAND SURVEYOR,  
S-1594

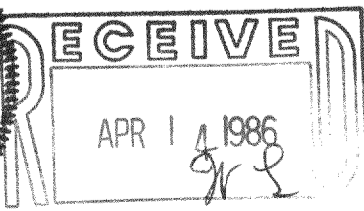
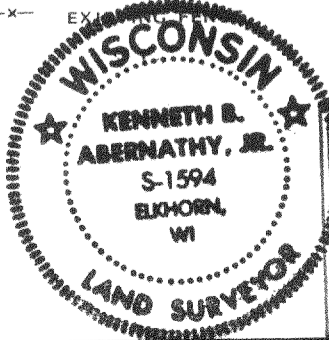
Date: 4-4-86 Job No. 401

MIR-87,88

118-680-A